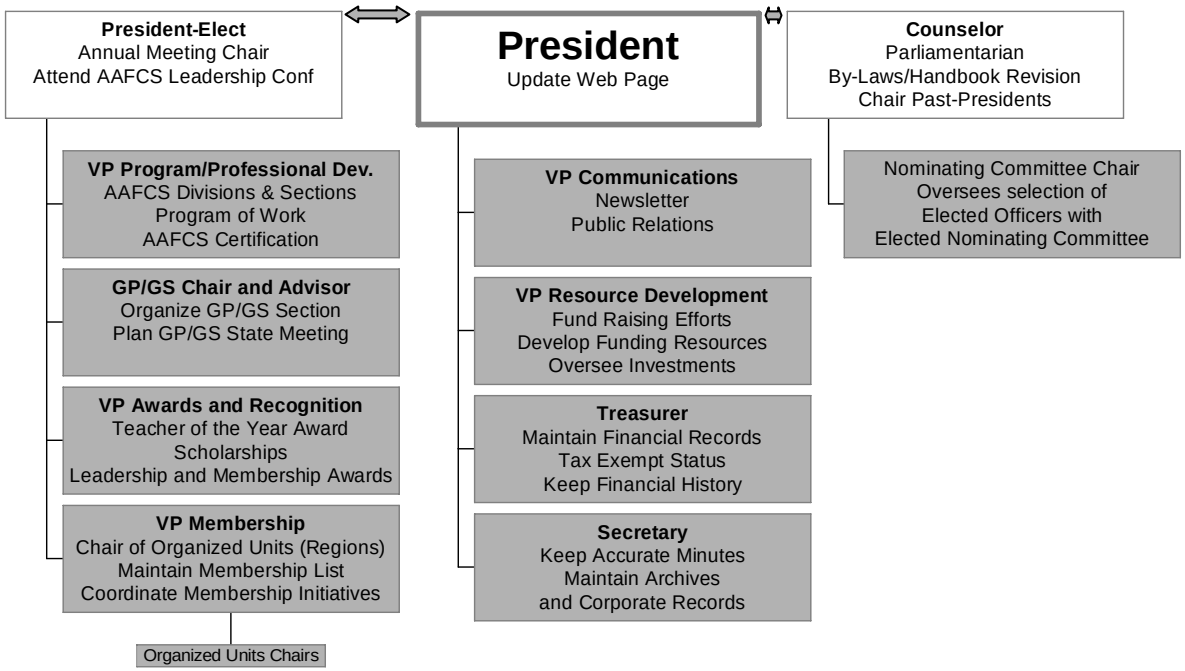GAFCS Executive Board